palaver

Spring 2016

palaver

/pəˈlæver/

n.
A talk, a discussion, a dialogue; (spec. in early use) a conference between African tribes-people and traders or travellers.

v.
To praise over-highly, flatter; to cajole.

To persuade (a person) to do something; to talk (a person) out of or into something; to win (a person) over with palaver.

To hold a colloquy or conference; to parley or converse with.

© *Palaver*. Spring 2016 issue.

No part of this publication may be reproduced in any form or by any means, electronic or mechanical, without prior written permission from *Palaver*. Rights to individual submissions remain the property of their authors.

Graduate Liberal Studies Program
University of North Carolina Wilmington
105 Bear Hall
Wilmington, NC 28403
www.uncw.edu/gls

Masthead |
Spring 2016

Founding Editors
Sarah E. Bode
Ashley Elizabeth Hudson

Executive Editor
Patricia Turrisi

Editor-in-Chief
Ashley Elizabeth Hudson

Managing Editor
Erin Ball

Layout Editors
Ashley Elizabeth Hudson
Erin Ball

Layout Assistant
Gabe Reich

Copy Chiefs
John Dailey
Mikkel Lysne
Melissa Slaven-Warren

Staff
Holli Terrell-Cavalluzi
Jonny Harris
Travis Henry
Linda McCormack
Janay Moore

Contributing Editors
Dr. Josh Bell
Michelle Bliss
Sarah E. Bode
Dr. Theodore Burgh
Lauren B. Evans
Dr. Carole Fink
Courtney Johnson
Katja Huru
Rebecca Lee
Johannes Lichtman
Dr. Marlon Moore
Dr. Diana Pasulka
Dr. Alex Porco
Nick Rymer
Dr. Michelle Scatton-Tessier
Dr. Anthony Snider
Erin Sroka
Dr. Patricia Turrisi

Cover Art: "The Indistinct Notion of an Object Trajectory" by Ryota Matsumoto
Back Cover Art: "Surviving in the Multidimensional Space of Cognitive Dissonance" by Ryota Matsumoto

Thank you to the Graduate Liberal Studies Program at UNCW for letting us call you home. *Palaver* staff, thank you for the many discussions, hours of careful attention to edits, and the tireless push for resources and publicity. *Palaver* could not thrive without your dedication and enthusiasm. Erin Ball, your supportiveness and visionary approach to your job is incredibly humbling. Thank you especially to our submitters, contributors, and readership for your loyalty and for trusting us with your extraordinary work. Without you, we'd be an idea, an abstraction, a what-if, but because of you we are *Palaver*.

"The Frozen Air Evoked the Analogical Still of Ephermeral Swarms" by Ryota Matsumoto

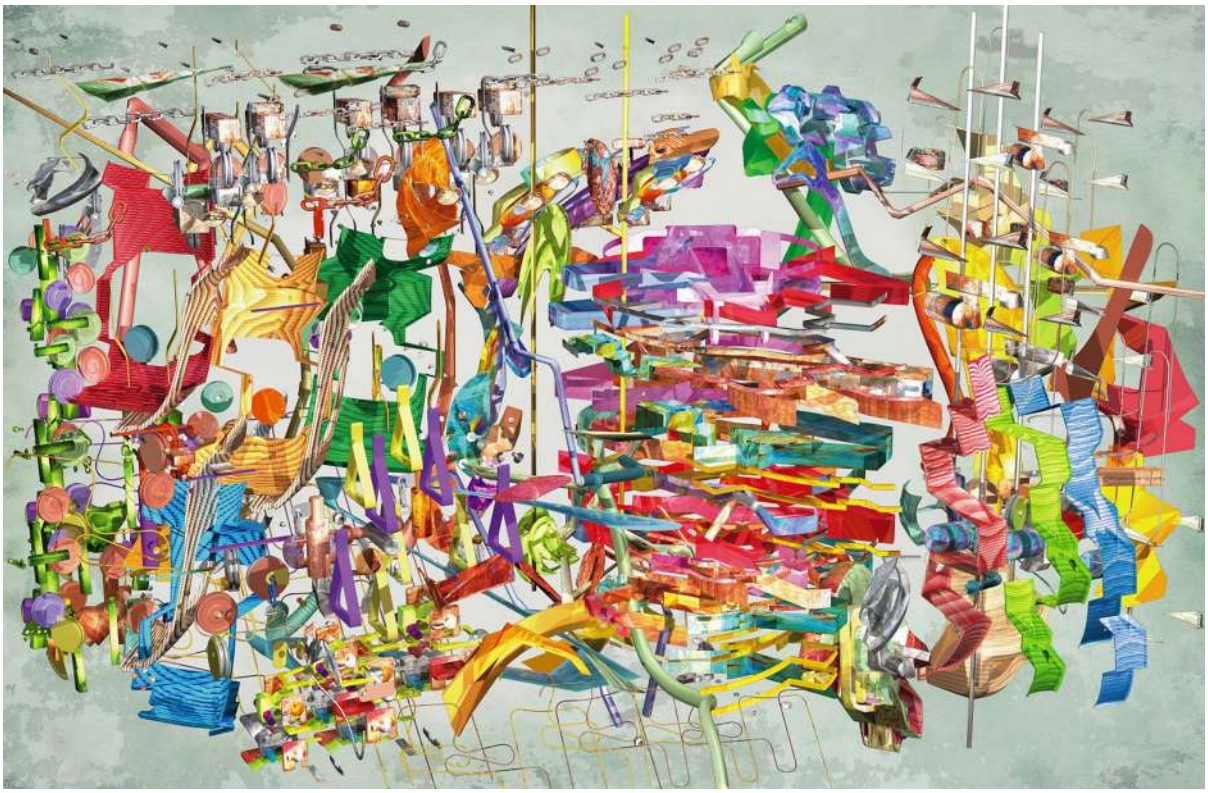

"Hollow Ghosts for Those Restless Spirits" by Ryota Matsumoto

"The High Overdrive and Its Indefinable Consequence"by Ryota Matsumoto

"Stretched Into an Infinite Vapor of Spectral Resonance" by Ryota Matsumoto

"The Reverberant Ambience of Interperative Codes an Ancient Artifact" by Ryota Matsumto

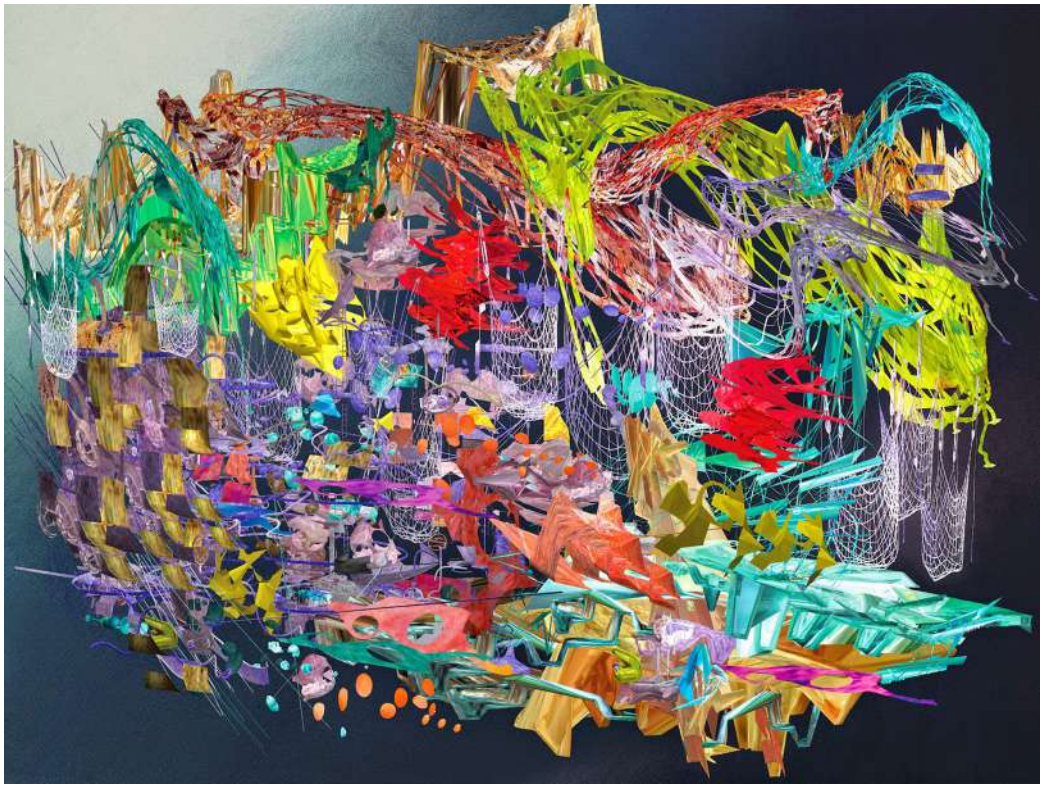

"The Light Breath of Wind at Dawn" by Ryota Matsumoto

"Solar Flares for Transient Modulation" by Ryota Matsumoto

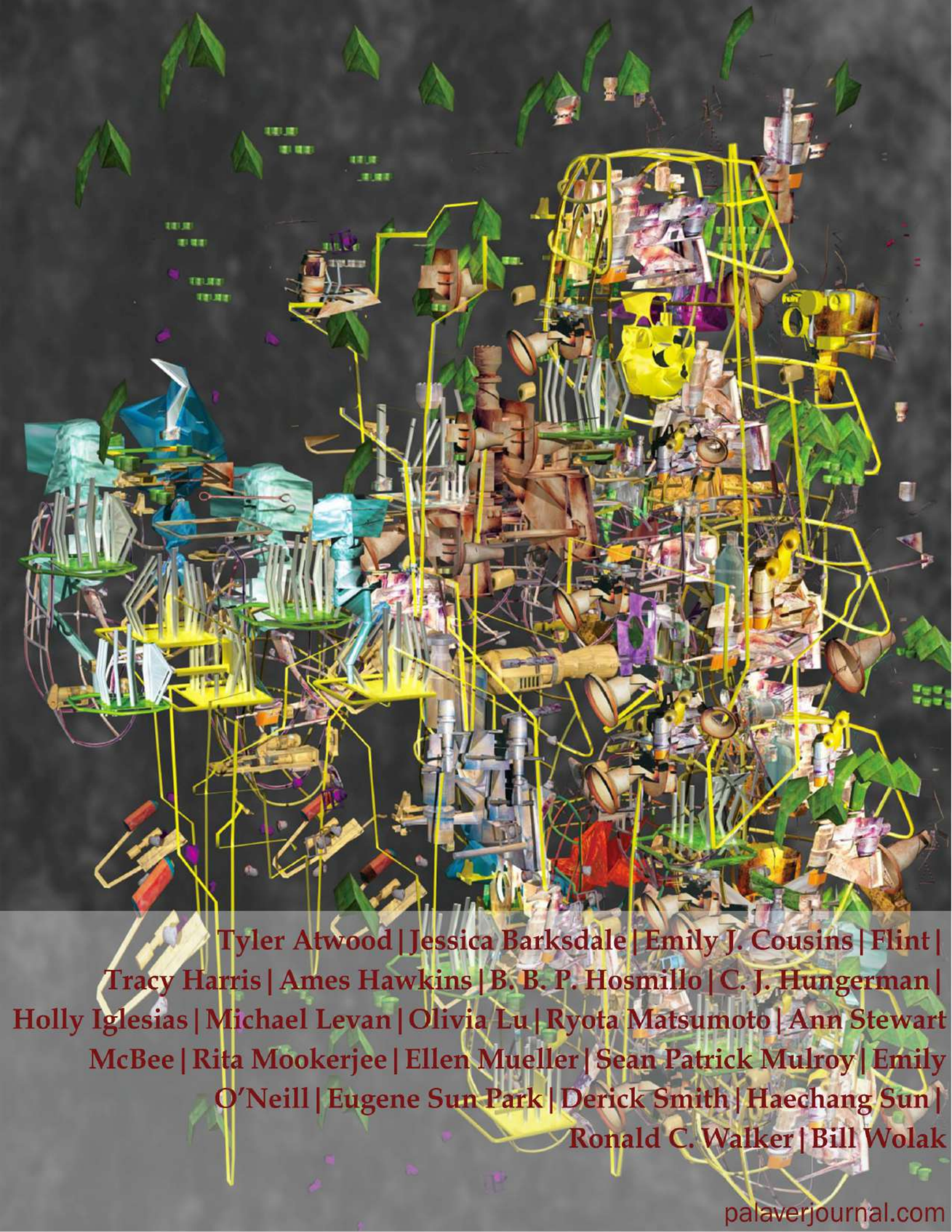

Tyler Atwood | Jessica Barksdale | Emily J. Cousins | Flint | Tracy Harris | Ames Hawkins | B. B. P. Hosmillo | C. J. Hungerman | Holly Iglesias | Michael Levan | Olivia Lu | Ryota Matsumoto | Ann Stewart McBee | Rita Mookerjee | Ellen Mueller | Sean Patrick Mulroy | Emily O'Neill | Eugene Sun Park | Derick Smith | Haechang Sun | Ronald C. Walker | Bill Wolak

palaverjournal.com